

# Housing Fees 2022-23

## ARRIVAL AND PICK UP DATES

Quarter	Spring 2022	Summer 2022	Fall 2022	Winter 2023	Spring 2023
<b>Arrival and Pick Up Date</b>	March 25	June 27	September 9-10	December 27	March 27

## RAINIER PLACE\*

Type of Housing	Quarterly Rent			
	Fall Quarter	Winter Quarter	Spring Quarter	Summer Quarter
<b>4 Bedroom</b> (1 person per bedroom)	\$3,500.00	\$3,500.00	\$3,500.00	\$2,100.00
<b>2 Bedroom</b> (1 person per bedroom)	\$3,916.67	\$3,916.67	\$3,916.67	\$2,350.00
<b>Shared Bedroom</b> (2 people per bedroom)	\$2,750.00	\$2,750.00	\$2,750.00	\$1,650.00
<b>Shared Studio</b> (2 people)	\$2,750.00	\$2,750.00	\$2,750.00	\$1,650.00
<b>Studio</b> (1 person)	\$4,666.67	\$4,666.67	\$4,666.67	\$2,800.00

Pricing based on 4 quarter lease, please add an additional \$100 for a 3 quarter lease

**\*3-5% Increase expected for 2022-2023 school year**

## TRITON COURT

Type of Housing	Quarterly Rent			
	Fall Quarter	Winter Quarter	Spring Quarter	Summer Quarter
<b>3 Bedroom</b> (1 person per bedroom)	\$3,721.67	\$3,721.67	\$3,721.67	\$2,233.00
<b>2 Bedroom</b> (1 person per bedroom)	\$4,060.00	\$4,060.00	\$4,060.00	\$2,436.00
<b>Shared Bedroom</b> (2 people per bedroom)	\$2,833.33	\$2,833.33	\$2,833.33	\$1,700.00
<b>Shared Studio</b> (2 people)	\$2,833.33	\$2,833.33	\$2,833.33	\$1,700.00
<b>Studio</b> (1 person)	\$4,736.67	\$4,736.67	\$4,736.67	\$2,842.00

Pricing based on 4 quarter lease, please add an additional \$100 for a 3 quarter lease

## HOMESTAY

Costs	Spring 2022	Summer 2022	Fall 2022	Winter 2023	Spring 2023
<b>Dates</b>	March 25 - June 26	June 27 - Sept. 8	Sept. 9 - Dec. 26	Dec. 27 - March 26	March 27 - June 25
<b>Quarterly</b>	\$2,707.20	\$2,201.50	\$3,242.75	\$2,677.50	\$2,707.25

Homestay quarterly prices vary due to academic dates

# Housing Fees 2022-23

## FEES

### Residence Halls

- Non-refundable application fee **\$275**
- Cleaning fee **\$200**
- Refundable security/damage deposit **\$200**
- Activity fee **\$25 per quarter**

### Homestay

- Non-refundable application fee **\$275**
- Minimum first month advance homestay payment: **\$892.50**  
Due by application deadline and will be deducted from quarterly payment.  
**Placement information will not be provided until paid.**
- Activity fee **\$25 per quarter**

### Additional Fees

- Airport pick up fee on Arrival Dates **\$35\***
  - Linen Service **\$100**  
(see [edmonds.edu/housing/residence-hall/linen-service.html](https://edmonds.edu/housing/residence-hall/linen-service.html) for more info)
  - Airport pick up after Arrival Dates **\$100**
- \*Currently all airport pick up costs \$100 due to Covid-19 health-safety precautionary measures and our exclusive use of private vehicles to transport individuals rather than groups.

## RAINIER PLACE FLOOR PLANS

Studio



2 Bedroom

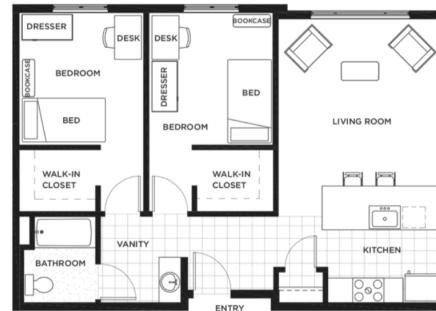

4 Bedroom



## TRITON COURT FLOOR PLANS

Studio

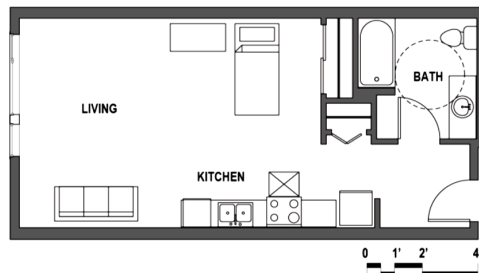

2 Bedroom

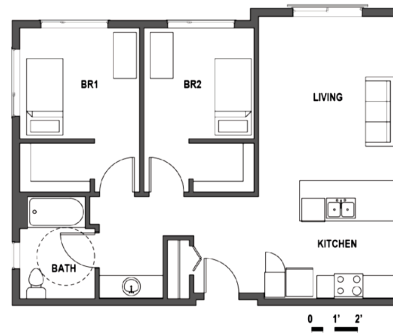

3 Bedroom

